

SHYLO: A PRESENT FOR YHWH

And the five thousand, that are left in the breadth over against the five and twenty thousand, shall be a profane place for the city, for dwelling, and for suburbs: and the city shall be in the midst thereof. And these shall be the measures thereof; the north side four thousand and five hundred, and the south side four thousand and five hundred, and on the east side four thousand and five hundred, and the west side four thousand and five hundred. And the suburbs of the city shall be toward the north hundred and fifty, and toward the south two hundred and fifty, and toward the east two hundred and fifty, and toward the west two hundred and fifty. And the residue in length over against the oblation of the holy portion shall be ten thousand eastward, and ten thousand westward: and it shall be over against the oblation of the holy portion; and the increase thereof shall be for food unto them that serve the city. And they that serve the city shall serve it out of all the tribes of Israel. (Ezekiel 48:15-19 KJV)



CHAPTER

7

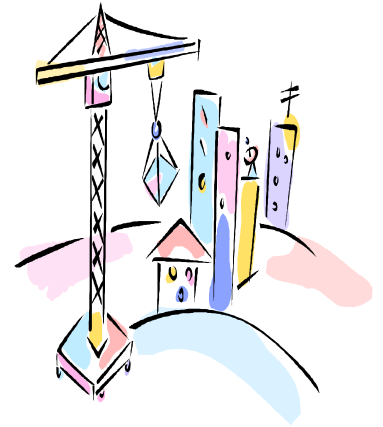

Grant A New City:

YAH-SHAM-MAH—'YHWH is there' . . .

On Planet Earth

Granting the land for AKD Land Development Planning Area Program/Project also means allotting a portion of land for a NEW CITY.

This NEW CITY is placed in the south of AKD. This area is largely undeveloped wasteland approximately 2 miles wide and 10 miles long. The city proper is a square set in the center of this rectangle. It is surrounded by a green belt PASTURE 250 cubits wide (158.75m or 520ft). The balance of this area, on either side of the city, is for FARMING.



NO PORTION,

NO PEACE!

SHYLO: A PRESENT FOR YHWH

New City

This city project (Number: P3) we call the [South Metro Habitat \(SMH\) or South Metro Management Habitat \(SMMH\)](#) project. The NEW CITY is also named *YAH-SHAM-MAH by our Client*— meaning: ‘YHWH is there’ . . . a.k.a. SMMH,

It [The City] was round about (the perimeter was) eighteen thousand measures [cubits]: and the name of the city from that day shall be, [YHWH SMMH—יְהוָה שָׁמָּה] meaning, The LORD is [over] there. (Ezekiel 48:35 KJV)

If one looks at SMMH from the top of A Very High Mountain ((AVHM) is discussed in chapter 8) the city’s perspective makes it appear to be located on the side of AVMH because of the curvatures of THE MOUNTAIN. The only thing you can see from AVHM’S top is this New City SMMH 6 to 8 miles away.

‘In the visions of God [(אֱלֹהִים) (El-o-heem)] He took me into the land of Israel and set me on [A Very High Mountain \(AVHM\)](#); on it toward the south was something like the structure of [a city](#).’ Ref. Ezekiel 40:2

Our Clients further instructions relating to this city are:

And the five thousand, that are left in the breadth over against the five and twenty thousand, shall be a profane place for the city, for dwelling, and for suburbs: and the city shall be in the midst thereof. (Ezekiel 48:15 KJV)

This city is largely designated commercial property (i.e. a profane place) for a shopping mall, light manufacturing, processing, packaging and warehousing to name a few.

Living quarters (i.e. dwellings) will be largely provided in the BELTWAY RETAINING WALL, (described in Chapter 9) and the areas labeled on the Content Map (pg 12) as Zadok’s and Levi’s Portion (i.e. the suburbs). These areas

Chapter 7 — Grant a New City — SMMH

already contain numerous dwelling units and many more will be added especially in the underdeveloped area labeled the **Twenty Sections** (See pg. 12).

*Moreover, when ye shall divide by lot the Land (OF ISRAEL). . . And ye shall appoint the possession of **THE CITY** five thousand broad, and five and twenty thousand long, (5,000 broad, by 25,000 long) over against the oblation [THE TWO NORTHERN TERRITORIES] of the holy portion: it shall be for the whole house of Israel. (RE: Ezekiel 45:1-7 KJV)*

This city, business and services are for the children of Israel, i.e. those that live in the land of Israel. This is not a state owned operation. The infrastructure is provided as a result of this building project, but the businesses are not to be owned and controlled by the STATE.



David on Abraham Trail, with Mount Adams in background, Washington 2001

SHYLO: A PRESENT FOR YHWH

New City Summary

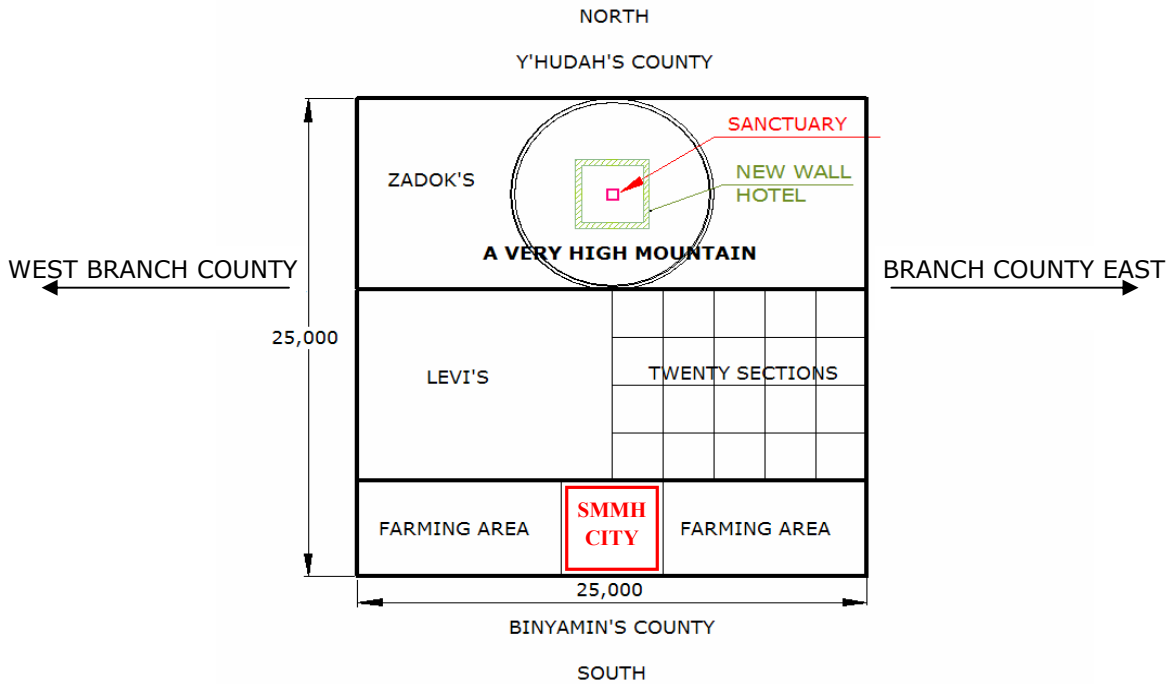

DRAWN BY: David Carl Lewis	AKD (A Kingdom District) PLAN - WHOLE AREA DIAGRAM
DATE: May 13, 2002	
REV. #: 1	

South Metro Management Habitat

SIZE: 4,500 CUBITS (q) BY 4,500 CUBITS =
Perimeter: 4 x 4,500q = 18,000q

Project Number: [P3](#) –
Project Name: **SMMH** = CITY = Yah Sham-mah =
THE WORD is SPOKEN over there; meaning over on AVHM.”

The *Chief Urban Planner* will be responsible for the virtual plan development of SMMH in conjunction with the needs of the residents of Israel and the overall Program for AKD. The diagram on the right shows the relationships of the design team leaders. The Chief Urban Planner will work with the BRANCH to accomplish the City/Farm DESIGN portion of AKD.

